

DEAN R. HINTZ  
Wisconsin Registered Land Surveyor

N6054 HARGRAVES ROAD  
BURLINGTON WI. 53105  
763-2472

PLAT OF SURVEY  
OF  
LOT 3, BLOCK 2, KNOLL BROOK, A SUBDIVISION LOCATED IN THE NORTHWEST  $\frac{1}{4}$  OF  
THE SOUTHWEST  $\frac{1}{4}$  OF SECTION 10, T.2 N., R.18 E. OF THE 4TH P.M., TOWNSHIP  
OF LYONS, WALWORTH COUNTY, WISCONSIN.

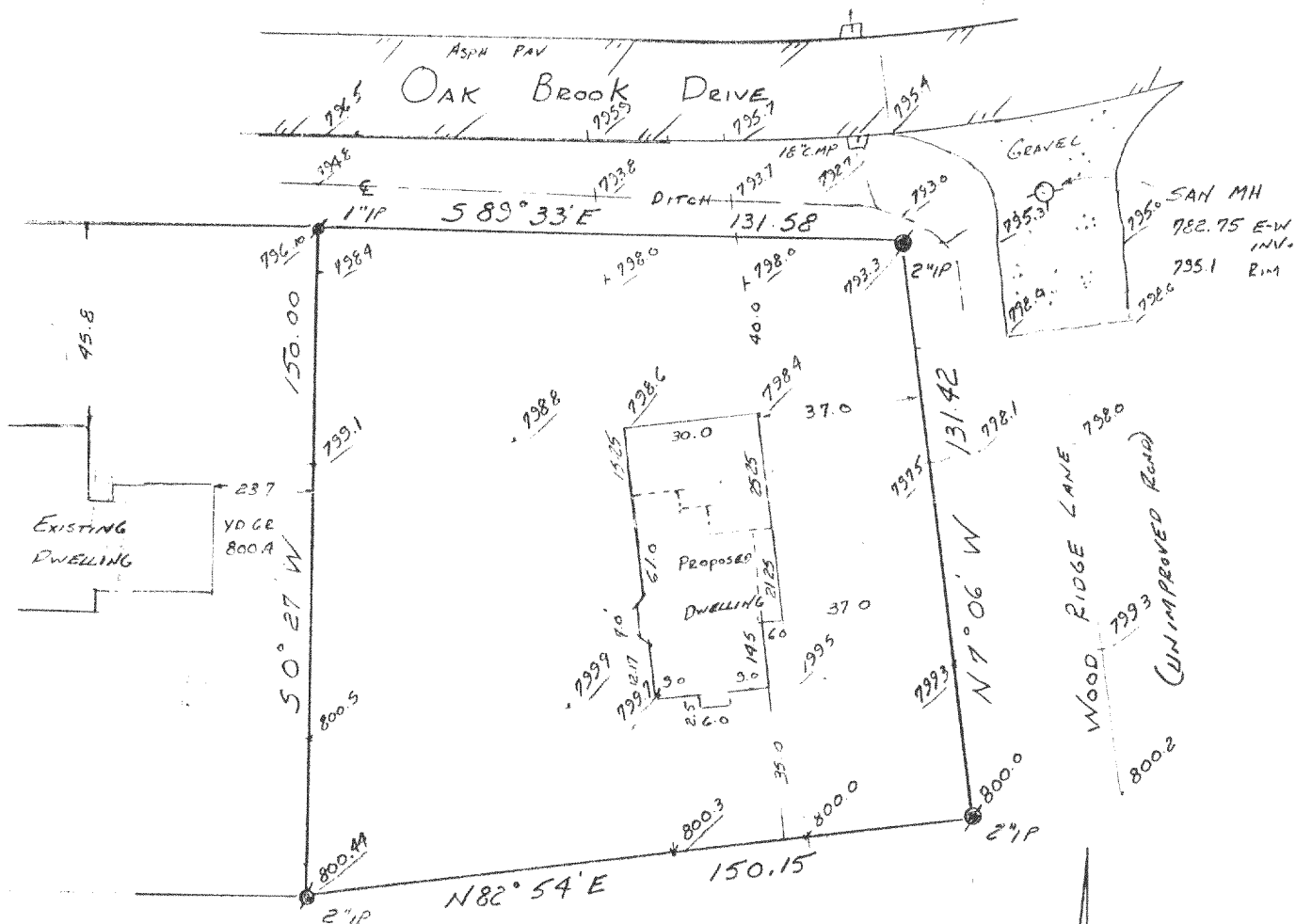

ELEVATIONS ARE RELATIVE TO SANITARY M.H.  
INVERT: 782.75

Legend

- + CHISEL CUT IN CONCRETE
- PK NAIL
- FOUND IRON PIPE
- FOUND IRON PIPE
- SET IRON PIPE
- FOUND BRASS CAPPED MONUMENT
- ⊕ FOUND CONCRETE MONUMENT
- FENCE
- ( ) RECORDED AS

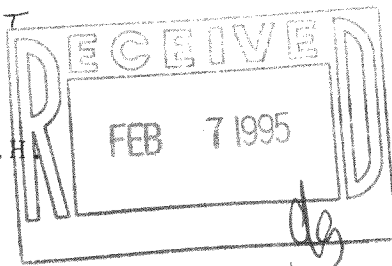
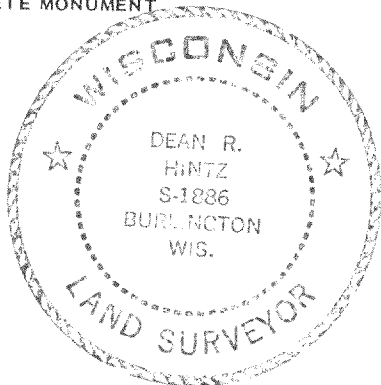

SCALE 1"=40'

"I hereby certify that I have surveyed the above described property and that the above map is a true representation thereof and shows the size and location of the property, its exterior boundaries, the location of all visible structures and dimensions of all principal buildings thereon, boundary fences, apparent easements, roadways and visible encroachments, if any."

"This survey is made for the use of the present owners of the property, and also those who purchase, mortgage, or guarantee the title thereto within one year from date hereof."

DEAN R. HINTZ  
WISCONSIN REGISTERED LAND SURVEYOR,  
S-1886

Date: 5-7-93

NK01-2

CAVIA 5-17-93 218-825

N6054 HARGRAVES ROAD  
BURLINGTON WI. 53105  
763-2472

LOT 3, BLOCK 2, KNOLL BROOK, A SUBDIVISION LOCATED IN THE NORTHWEST  $\frac{1}{4}$  OF THE SOUTHWEST  $\frac{1}{4}$  OF SECTION 10, T.2 N., R.18 E. OF THE 4TH P.M., TOWNSHIP OF LYONS, WALWORTH COUNTY, WISCONSIN.

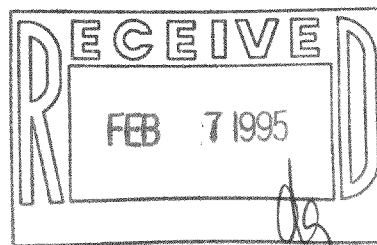

SCALE 1" = 40'

- + CHISEL CUT IN CONCRETE
- o PK NAIL
- FOUND IRON PIPE
- ✎ FOUND IRON PIPE
- SET IRON PIPE
- FOUND BRASS CAPPED MONUMENT
- ⊕ FOUND CONCRETE MONUMENT
- +— FENCE
- ( ) RECORDED AS

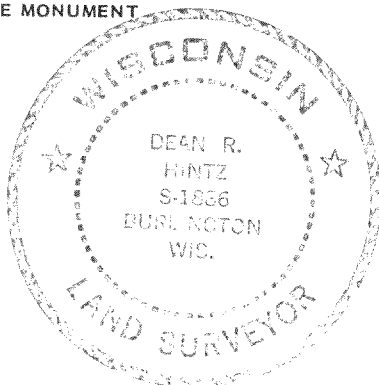

"This survey is made for the use of the present owners of the property, and also those who purchase, mortgage, or guarantee the title thereto within one year from date hereof."

Date: 5-7-93